HIVE ESTATES

Flat C, 7 Akenside Terrace, Newcastle Upon Tyne, NE2 1TN

£1,295 Per Month

Available July 2026 | £1,295 per month | Hive Estates presents to the market a large one bedroom apartment to rent in the sought after location in Jesmond on Akenside Terrace. modern throughout, this stylish home has been interior designed to a high specification! The property is spacious throughout and comes fully furnished with modern furnishings. There is a stunning open plan lounge and kitchen/diner area with three original windows on the first floor, with an open aspect over the street. The kitchen comes fully integrated with built in fridge/freezer. washing machine and built in electric oven and hob. The lounge features an original fireplace which makes it a focal point in the room. There is a large double bedroom which comes furnished, plus a stylish bathroom with tiled walk-in shower and black fittings. The property is situated in a private and upmarket apartment block amongst only three other high specification apartments. The metro is within walking distance and the property is close to the local shops, cafes and bars that Jesmond has to offer its residents.

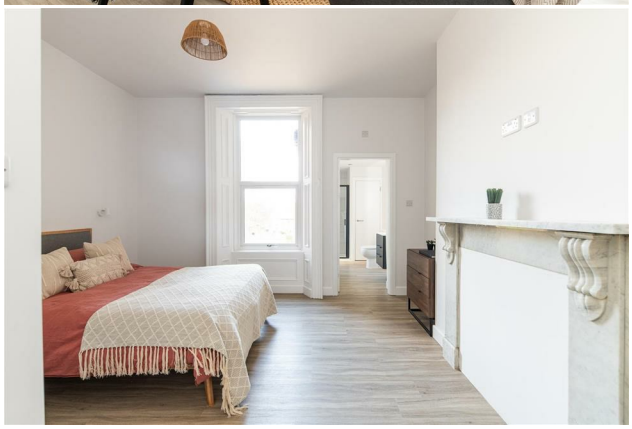

Area Map

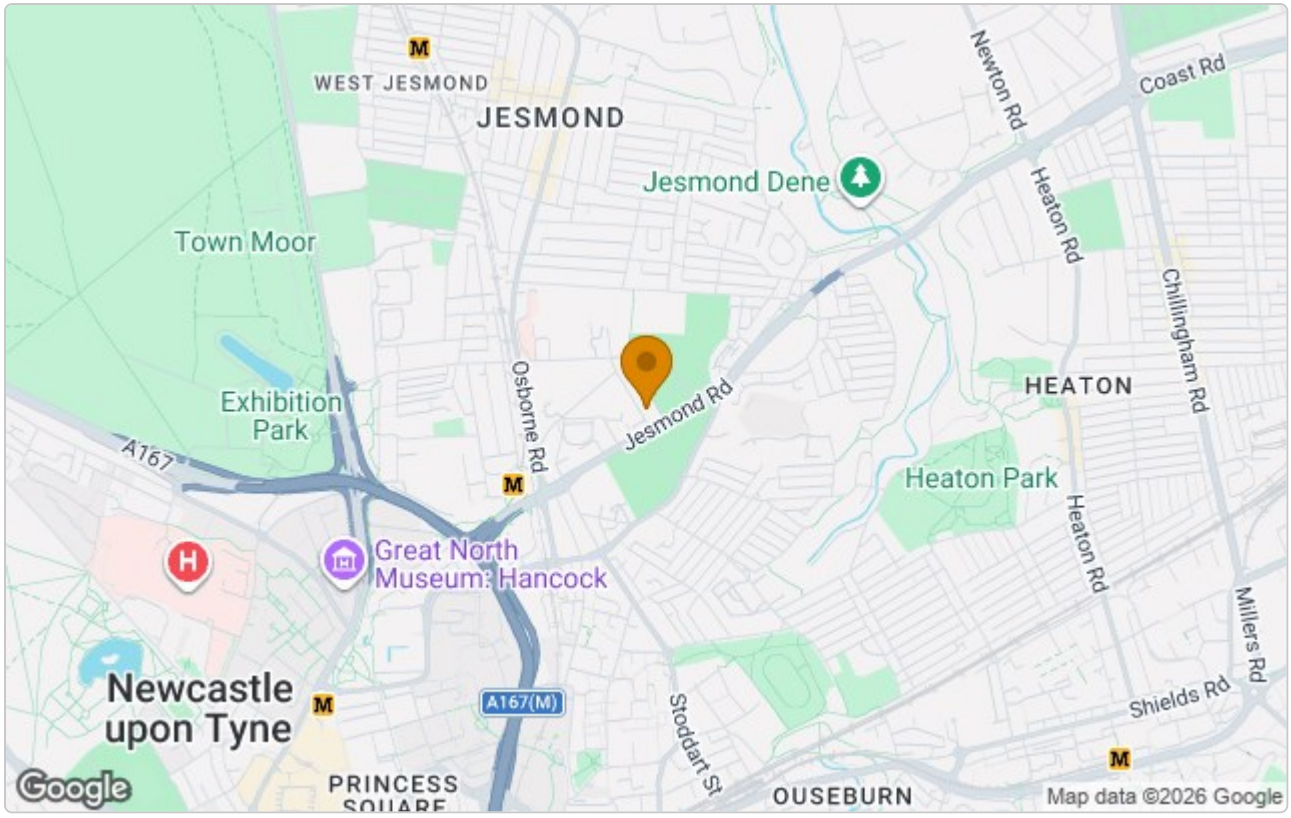

Energy Efficiency Graph

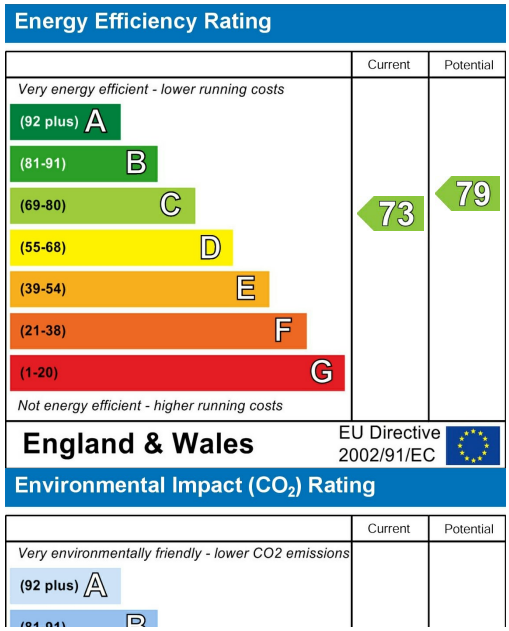

These particulars, whilst believed to be accurate are set out as a general outline only for guidance and do not constitute any part of an offer or contract. Intending purchasers should not rely on them as statements of representation of fact, but must satisfy themselves by inspection or otherwise as to their accuracy. No person in this firms employment has the authority to make or give any representation or warranty in respect of the property.